

DUNHAM SURVEYING, S.C.
SURVEYING & SUBDIVISION
DELAVER, WISCONSIN 53115

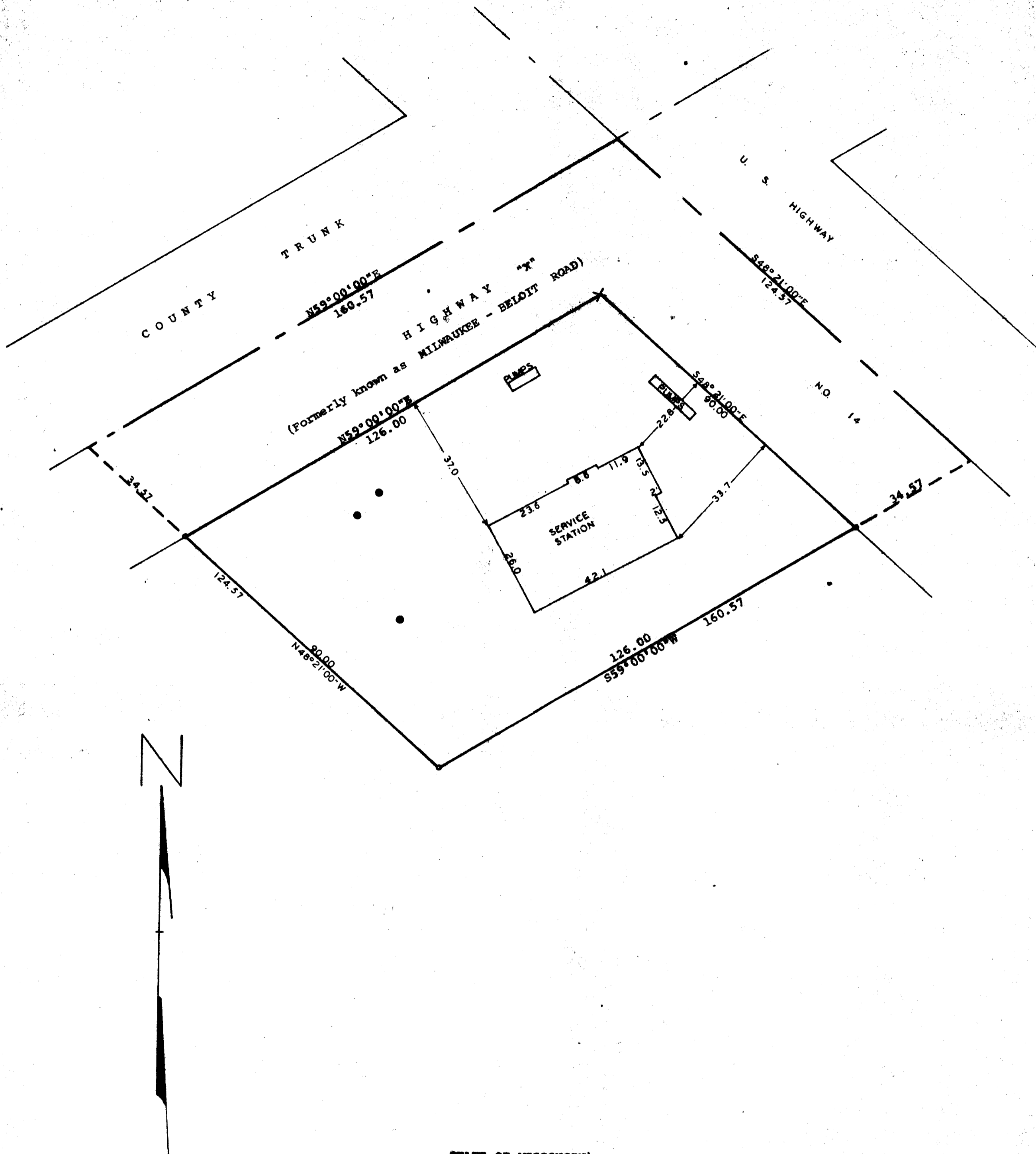

Scale - 1" = 20'
X = Cross Cut in Concrete
o = 3/4" Dia. Iron Pipe Set
● = Underground Tank Covers

Bearings referenced to the centerline of County Trunk Highway "X". Bearing used is N59°00'00"E.

Survey ordered by:
Skandia Realty
Century 21
Delavan, Wisconsin 53115

STATE OF WISCONSIN)
COUNTY OF WALWORTH) SS

I, George T. Dunham, Surveyor, certify that I have surveyed the property described as follows,

A parcel of land located in the Southwest 1/4 of Section 27, T 2 N, R 15 E, Village of Darien, Walworth County, Wisconsin, described as follows: Beginning at the intersection of County Trunk Highway "X" and U. S. Highway No. 14; thence S48°21'00"E along the centerline of said U.S. Highway No. 14, 124.57 feet; thence S59°00'00"W 160.57 feet; thence N48°21'00"W 124.57 feet to the centerline of County Trunk Highway "X"; thence N59°00'00"E along said centerline 160.57 feet to the place of beginning.

and that the plat shown above is a true representation thereof and shows the size and location of the property, its exterior boundaries, the location of boundary fences, apparent easements, roadways and visible encroachments, if any, and that I have surveyed the property hereon described according to the official records to the best of my knowledge and belief.

February 9, 1984

George T. Dunham
George T. Dunham, Surveyor

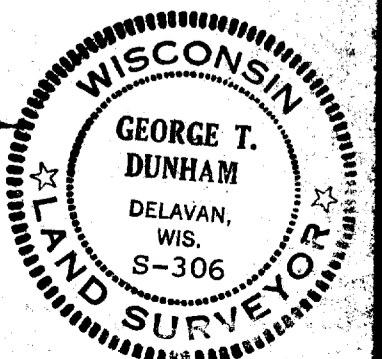

VD-64

1-165